

LymphCrop Vest

Measurement Form – Page 1 of 2

Patient details (Please print in black with CAPITAL letters)

Last name	First name	Date DD/MM/YYYY
-----------	------------	-----------------



0561
LymphCrop Vest
Sleeveless



0562
LymphCrop Vest
2 Short Sleeves

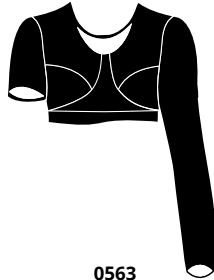

0563
LymphCrop Vest 1 Short
Sleeve, 1 Long Sleeve

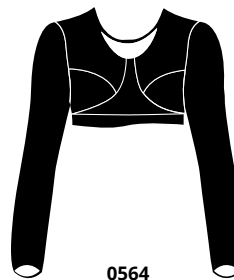

0564
LymphCrop Vest
2 Long Sleeves

The LymphCrop Vest comes standard with

- Front neckline to level of sternal component
- Back neckline with 12cm drop
- Lined front-zip opening, no tab
- 5cm silicone-backed elastic
- Lace over bra cups
- Anterior and side compression lining

Measuring points

Circumferences

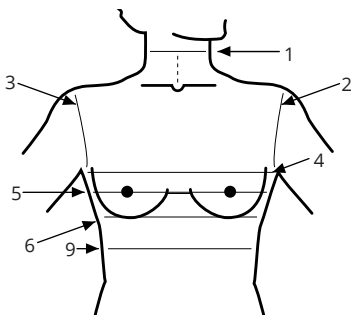

Lengths: Front

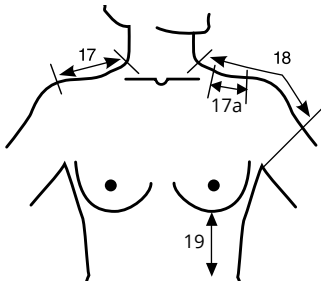

Lengths: Back

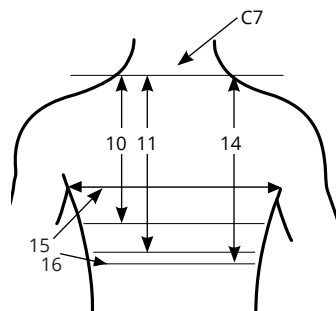

Measurements

Neck circumference	1			
Left shoulder circumference	2			
Right shoulder circumference	3			
Chest circumference	4			
Left Chest circumference (mid sternum to mid spine)	4a			
Right Chest circumference (mid sternum to mid spine)	4b			
Circumference over nipple line	5			
Left nipple line circumference (mid sternum to mid spine)	5a			
Right nipple line circumference (mid sternum to mid spine)	5b			
Circumference immediately under breast	6			
Circumference at end of support	9			
C7 to nipple line	10			
C7 to just under breast	11			
C7 to end of support	14			
Side seam to side seam under axilla on back	15			
Side seam to side seam at end of support	16			
Shoulder width	17			
Garment shoulder width	17a			
Base of neck to top arm tape (axilla level) (only required when sleeves are included in garment)	18			
Under breast to end of garment - front	19			

Where possible, patient should wear a bra (with prosthesis in place if required) during measurement. If not possible, position the breasts as if a bra is worn. PHOTOS TAKEN WITH PATIENT APPROVAL WILL ASSIST THE DESIGN TEAM TO PROVIDE A GOOD-FITTING GARMENT.

Garment styles

Code	Qty	Description
0561		Sleeveless LymphCrop vest
0562		Short-sleeved LymphCrop vest
0563		One short sleeve, one long sleeve LymphCrop vest
0564		Long sleeve LymphCrop vest

Options and modifications

Code	Qty	Description
		Prosthesis Pouch <input type="checkbox"/> Left <input type="checkbox"/> Right
1203		Shoulder Bracing
1190		Anterior Elbow Lining <input type="checkbox"/> Left <input type="checkbox"/> Right
		Replace silicone backed elastic with standard elastic (5cm)
		Remove Bra Cup Lace

All measurements taken with no tension and in centimetres only.

Design options

Contrast Bra Cup Lace



Contrast Bra Cups



Shoulder Bracing



Prosthesis Pouch



Design choice definition

Alternate Neckline: The LymphCrop Vest can be made with a raised neckline. If this option is preferred, provide front and back neck drop measures.

Contrast Bra Cups: If contrast bra cups are preferred, select the décolletage colour in the colour choice box, and then select the alternate colour choice for the bra cups and the base, in the contrast colour choice box.

Shoulder Bracing: A diagonal pull to help retract the shoulders to provide postural support and/or to assist with supporting the weight of large or heavily oedematous breasts.

Added Sleeves: The LymphCrop vest can be made with either short or long sleeves which enables compression for lymphoedema into the axilla. Where lymphoedema is present in both the upper limb and the chest wall, a long-sleeve may be appropriate. It is NOT recommended that a sleeve is provided for one side only, as the vest will sit asymmetrically and comfort will be compromised.

Torso measuring tips

Neck circumference: Required regardless of the height of the neckline, and measured midway between the head and the shoulders.

If neckline is to be varied from standard:

Front – measure from sternal notch point to desired neckline.

Back – measure from C7 to point of desired backline.

Bra Cup Size: Where possible, provide an accurate bra cup size based on a well-fitted bra. However, if this is not possible (particularly with challenges of fitting a bra with a lymphoedematous breast), ensure accurate 5a and 5b measures.

Shoulder circumference (2 & 3): With patient standing with hand on hip, place tape measure on top of shoulder directly above axilla, and pass through under the arm. Then lower arm down and continue tape to measure. You will notice the measure 'ease'.

Chest circumference (4): Measured at the level of the axilla, patient stands with hands on hips while tape is wrapped around the circumference of the chest. Patient then lowers arms to 'ease' before reading measurement.

Nipple line (5): Circumference over nipple line should be measured with patient wearing a bra. If this is not possible, please simulate the position that the breast sits in within a bra.

Side seam to side seam (15 & 16): A horizontal contoured measure from the midpoint of one axilla across the back to the midpoint of the other axilla. (15) is positioned at the height of chest circumference (4), whilst (16) is positioned at the level of the end of the garment.

If sleeve is to be included, measure upper limb with **purple** tape.

If prosthesis pouch to be included, take measurements with prosthesis in place, and indicate prosthesis size.

Email or return forms to:

Unit 1, Level 1, 100 Station Street
Nunawading Victoria 3131, Australia
T (AU): 1800 772 577
T (NZ): 0800 765 627
T (Int'l): +61 3 9915 8000
E: customer.service@jobskin.com
W: www.jobskin.com

Garment returns:

Unit 1, Level 1, 100 Station Street
Nunawading Victoria 3131, Australia